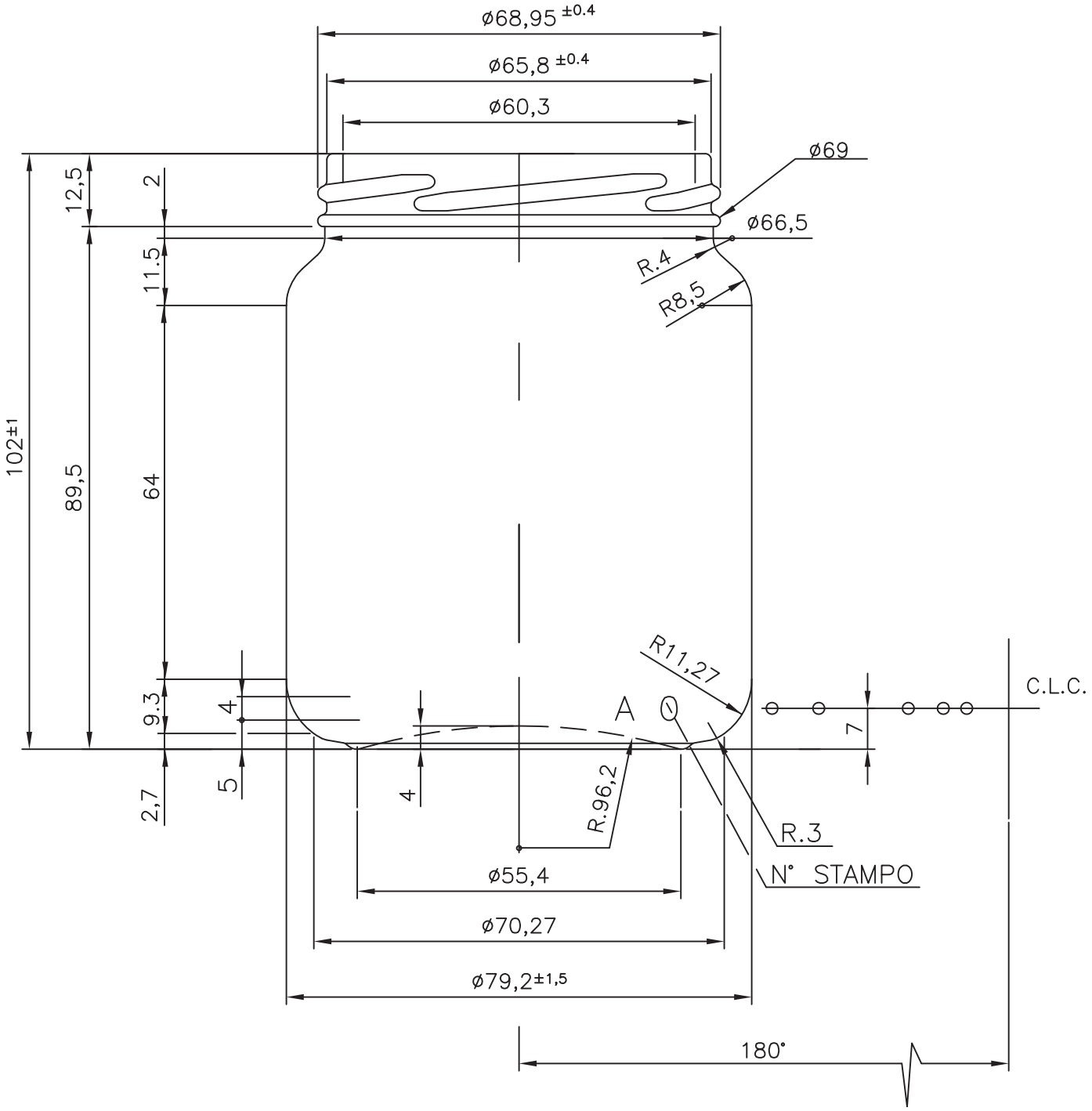
ø68,95 ±0.4
ø65,8 ±0.4
ø60,3
ø69
ø66,5
R.4
R8,5
12,5
2
11.5
102±1
89,5
64
R11,27
9.3
4
A
1
C.L.C.
7
5
2,7
4
R.96,2
R.3
N° STAMPO
ø55,4
ø70,27
ø79,2±1,5
180°